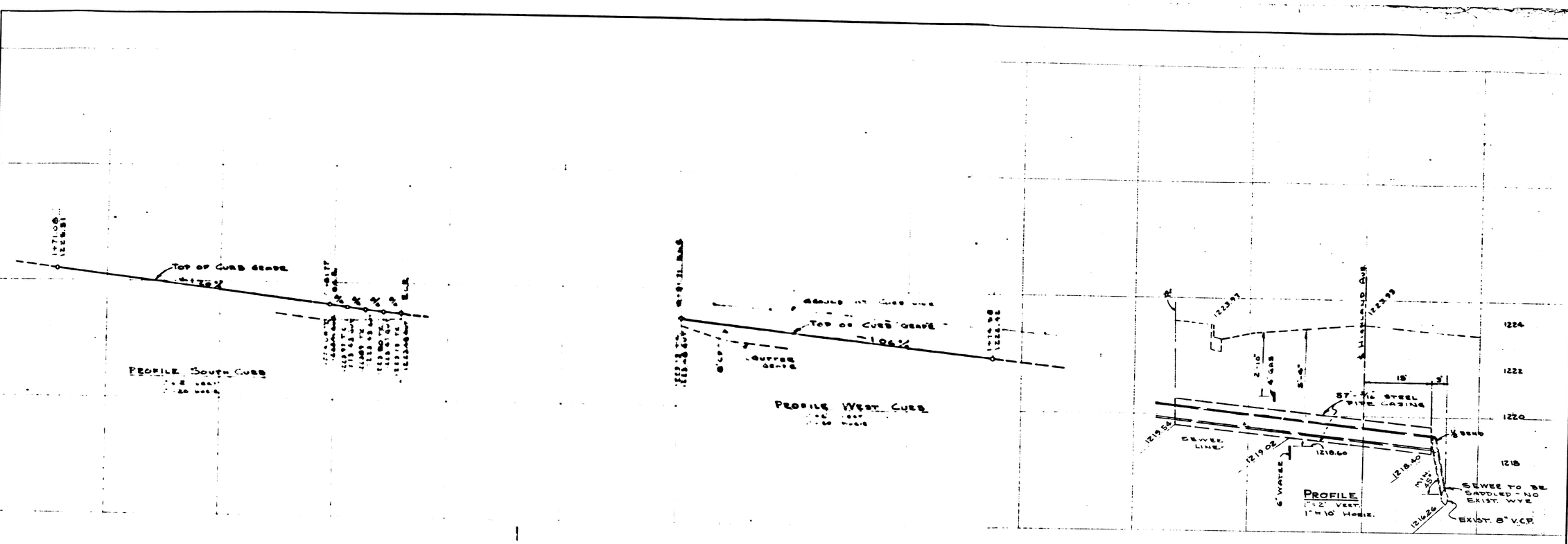

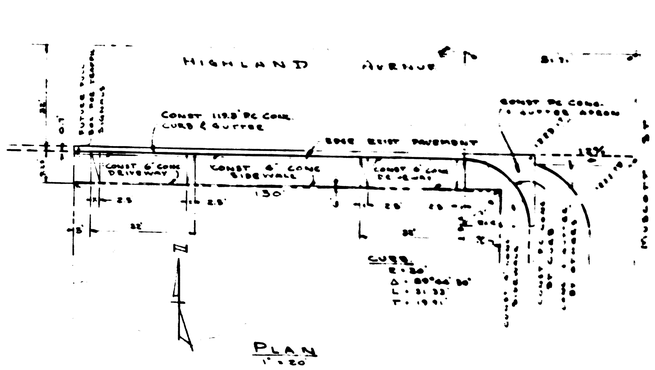

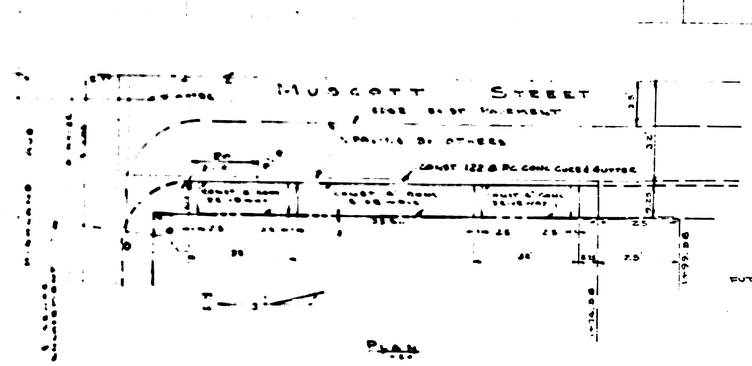

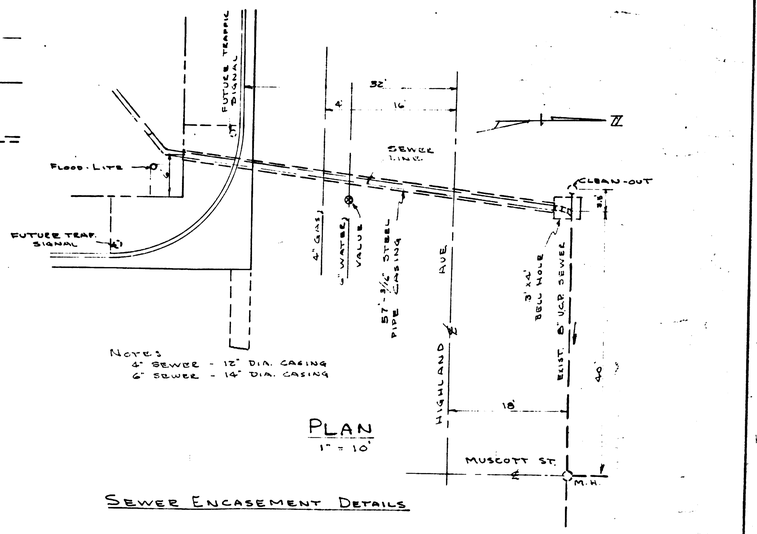

NOTES
4" SEWER - 12" DIA. CASING
6" SEWER - 14" DIA. CASING

SEWER ENCASEMENT DETAILS

NOTE:-
ALL WORK EMBODIED ON THIS DRAWING SHALL BE DONE IN ACCORDANCE WITH APPLICABLE PROVISIONS OF SPECIFICATION No 2271 OF THE CITY OF SAN BERNARDINO.
BENCH MARK #19 - 42' NORTH & 38' WEST OF ℄ INTERSECTION OF HIGHLAND AVE & MUSCOTT ST
ELEV. 1272.3 ft.

APPROVED:
Ronald E. Wilford
CITY ENGINEER
CITY OF SAN BERNARDINO

RICHFIELD OIL CORP. LOS ANGELES, CALIF.		
OFF-SITE IMPROVEMENTS S.W.C. HIGHLAND AVE. & MUSCOTT ST. SAN BERNARDINO CALIFORNIA		
DESIGNED N.R.N	NESTE, PACK & ASSOCIATES CIVIL ENGINEERS	SHEET of
DRAWN		
CHECKED	236 W. Fifth St. San Bernardino, Calif.	SHEETS
JOB No NPS8-24	Norman R. Neste	DRG. No
SCALE 1" = 20' & 1" = 10'	Date Aug 5 1958 Calif. Reg. No 8613	58-24